

YG-DCO-013-B

# Yorkshire Green Energy Enablement (GREEN) Project

Volume 2

Document 2.6.3 Works Plan Section C

Final Issue A

November 2022

Planning Inspectorate Reference: EN020024

Infrastructure Planning (Applications: Prescribed Forms and  
Procedure) Regulations 2009 Regulation 5(2)(j)

**nationalgrid**



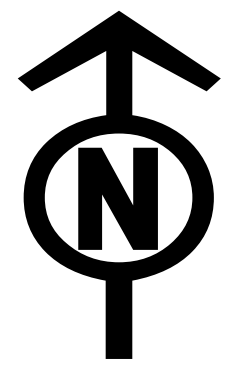

NATIONAL GRID (YORKSHIRE GREEN ENERGY ENABLEMENT PROJECT) ORDER  
 WORKS KEY PLAN  
 REGULATION 5(2)(j)  
 SECTION C, SHEET 1 OF 1

SITE MAP

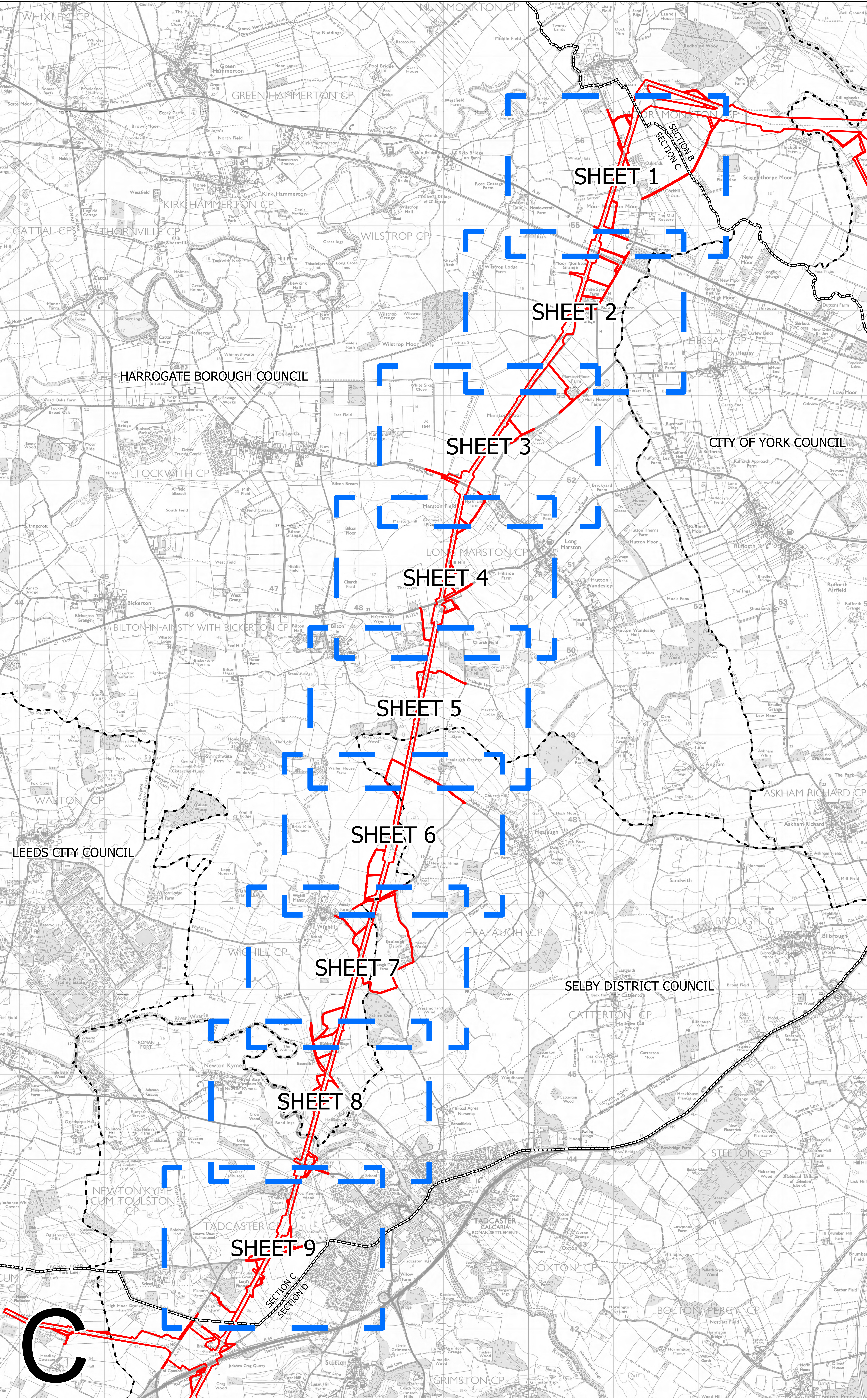
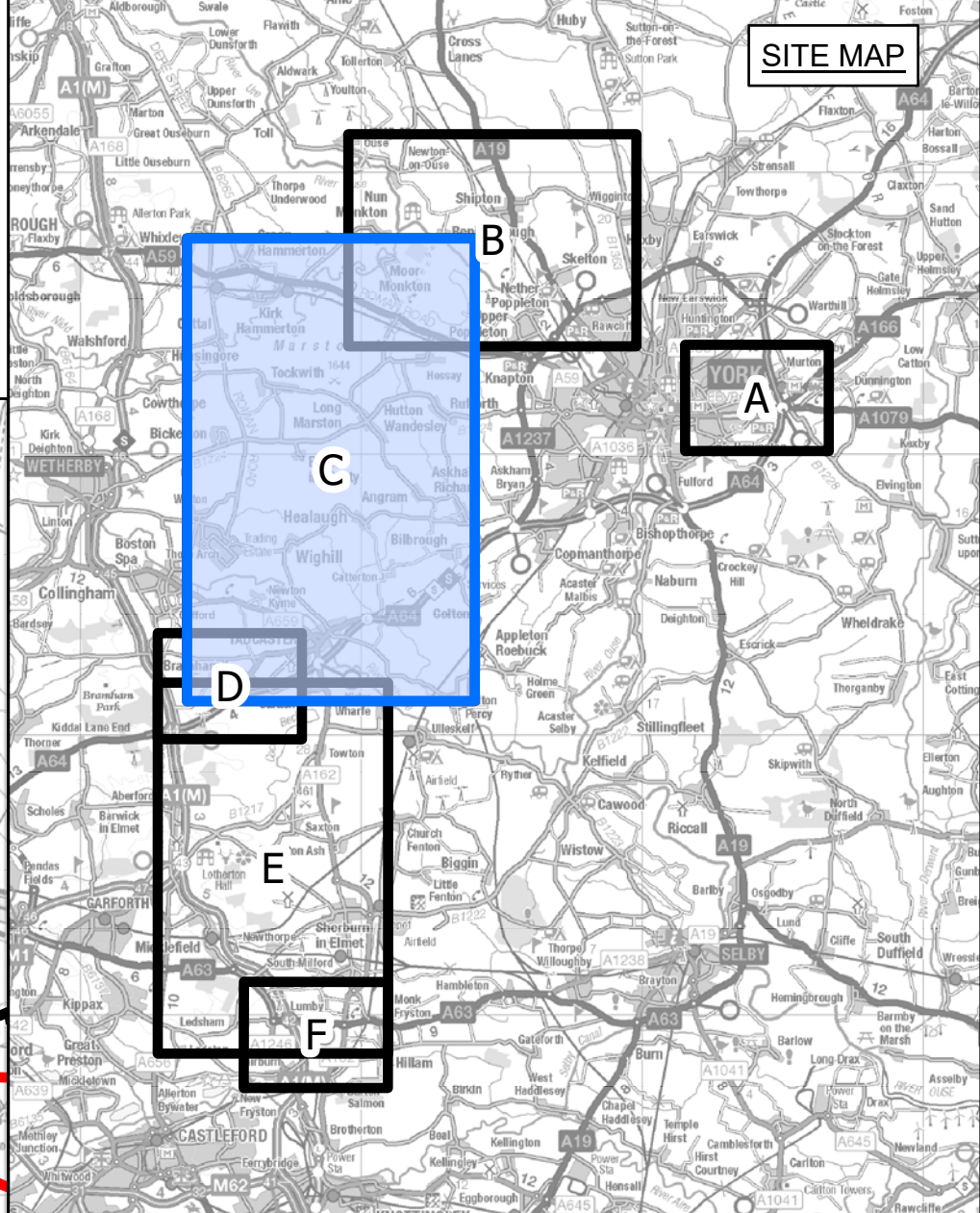

- LEGEND**
- LOCAL AUTHORITY BOUNDARY
  - - - SECTION BOUNDARY
  - ORDER LIMITS
  - SHEET INDEX

**Notes**

This drawing is scaled at paper size A0, therefore any prints taken at smaller sizes will affect accuracy of the measurement units and should not be scaled against.

For additional detail on the plan suites, please refer to Document 2.3 Plan Guidance Document, located in Volume 2 of the DCO Application.

The local authorities' boundaries and titles are correct at the time of submission. North Yorkshire County Council and its 7 districts are expected to form a new single council (North Yorkshire Council) on 1 April 2023.

Coordinate System: British National Grid  
 Sheet X Centroid Coordinate: 448887 Sheet Y Centroid Coordinate: 449414

0 400 800 1,600  
 Meters

BACKGROUND MAPPING INFORMATION HAS BEEN REPRODUCED FROM THE ORDNANCE SURVEY BY PERMISSION OF ORDNANCE SURVEY OF THE CONTROLLER OF HER MAJESTY'S STATIONERY OFFICE. CROWN COPYRIGHT ORDNANCE SURVEY © BLUESKY INTERNATIONAL LTD © NATIONAL GRID ELECTRICITY - 100024241.

| Issue | Date       | Remarks            | Drawn | Checked | Approved |
|-------|------------|--------------------|-------|---------|----------|
| A     | 01/11/2022 | FOR DCO SUBMISSION | JDH   | SF      | EMD      |

Title  
 NATIONAL GRID (YORKSHIRE GREEN ENERGY ENABLEMENT PROJECT) ORDER  
 WORKS KEY PLAN  
 REGULATION 5(2)(j)  
 SECTION C, SHEET 1 OF 1

Application Number  
 EN020024

National Grid Drawing Reference  
 DCO\_C/WO/KP/01

| Scale    | Sheet Size | Sheet        | Issue |
|----------|------------|--------------|-------|
| 1:15,000 | A0         | SHEET 1 OF 1 | A     |



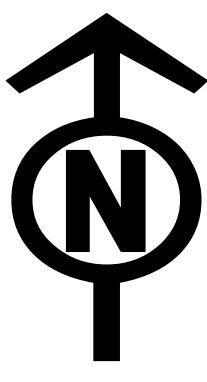

NATIONAL GRID (YORKSHIRE GREEN ENERGY ENABLEMENT PROJECT) ORDER  
WORKS PLAN  
REGULATION 5(2)(j)  
SECTION C, SHEET 1 OF 9

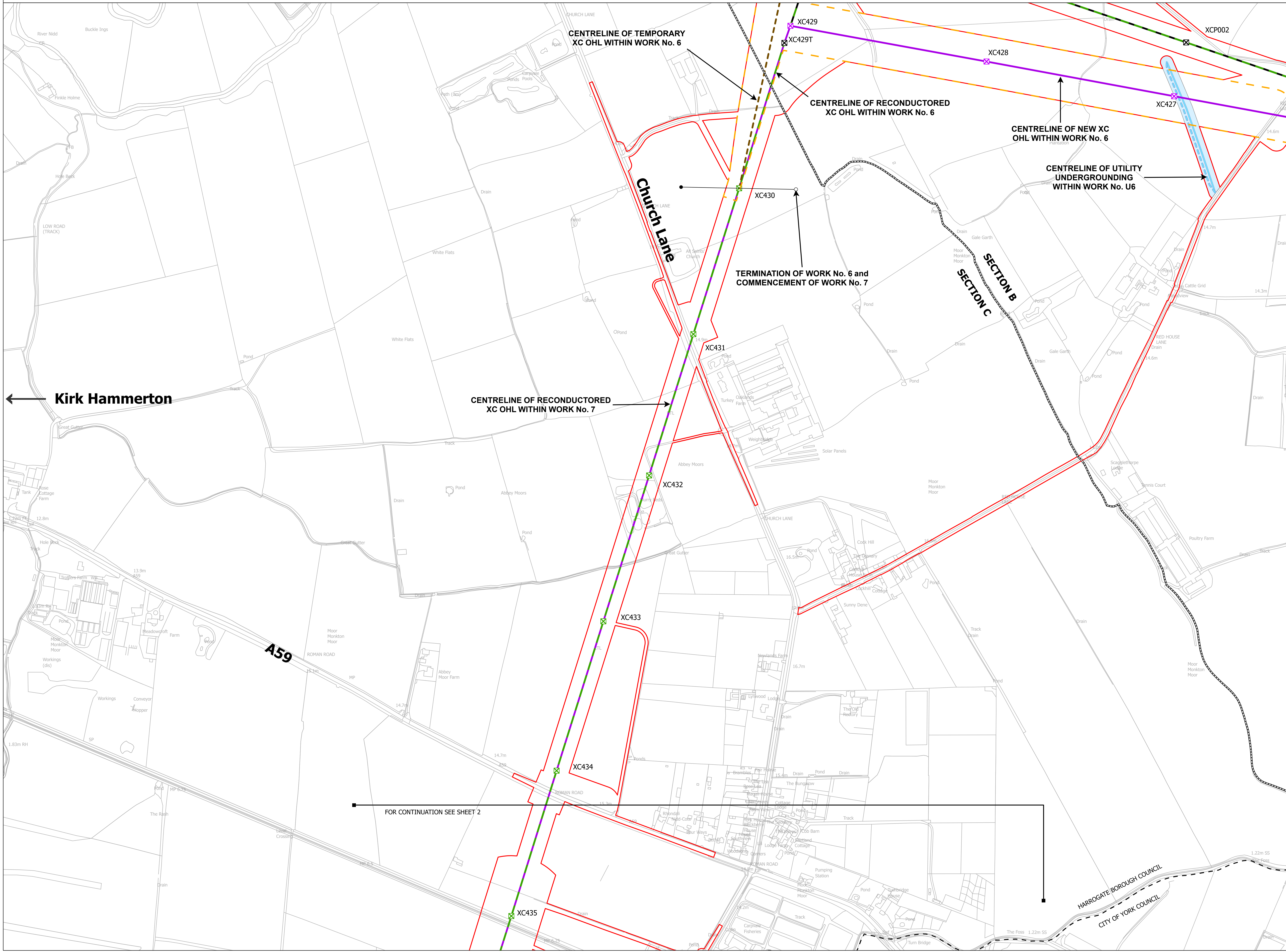
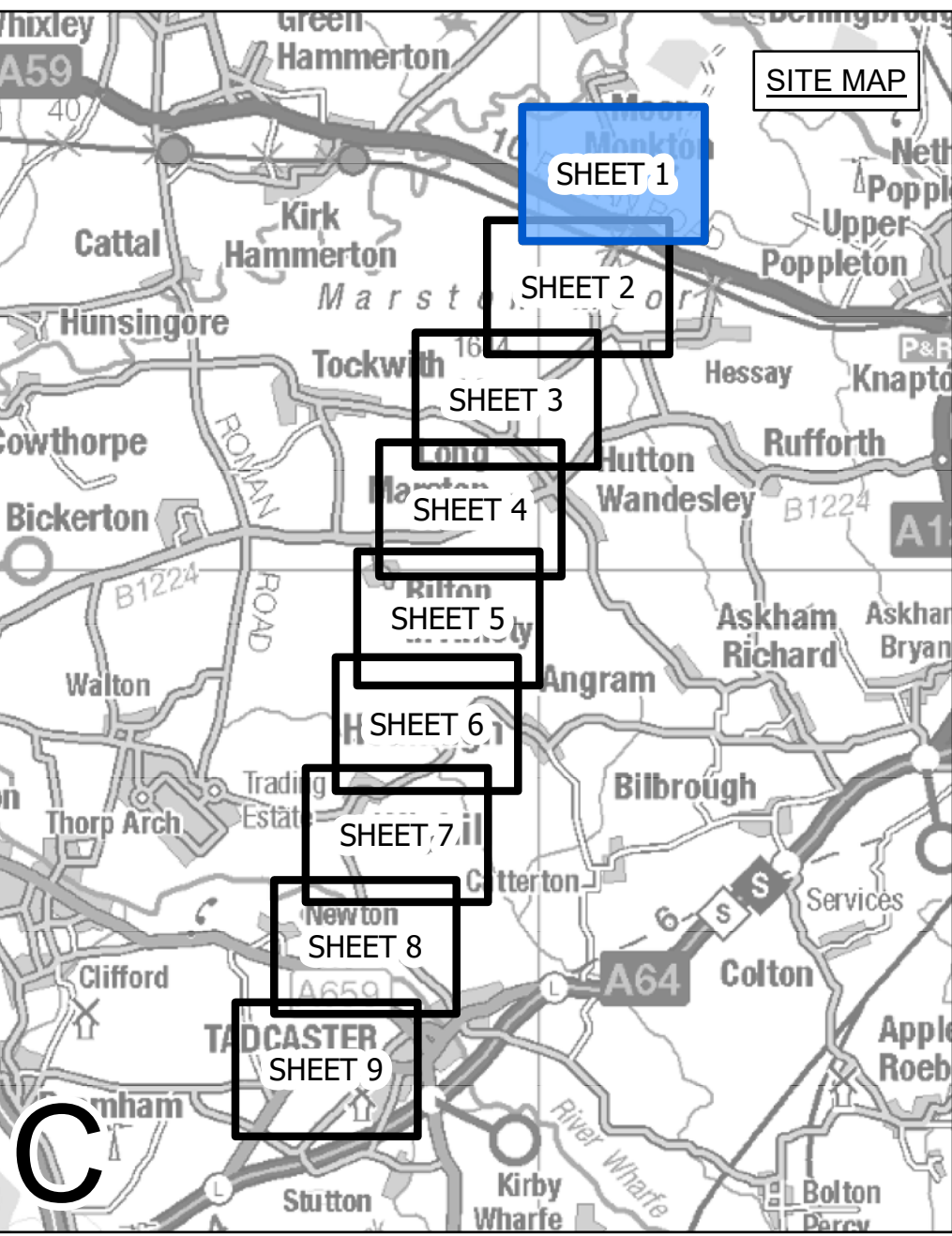

- LEGEND**
- LOCAL AUTHORITY BOUNDARY
  - SECTION BOUNDARY
  - ○ TERMINATION AND COMMENCEMENT OF WORKS
  - ORDER LIMITS
  - ORDER LIMITS & LIMITS OF DEVIATION
  - LIMITS OF DEVIATION
  - ⊗ INDICATIVE NEW LATTICE PYLON
  - ⊗ EXISTING LATTICE PYLON - TO BE MODIFIED
  - ⊗ EXISTING LATTICE PYLON - TO BE DISMANTLED
  - INDICATIVE NEW OVERHEAD LINE (OHL)
  - INDICATIVE TEMPORARY OVERHEAD LINE (OHL)
  - EXISTING OVERHEAD LINE (OHL) - TO BE RECONDUCTED
  - EXISTING OVERHEAD LINE (OHL) - TO BE DISMANTLED
  - THIRD PARTY ASSET TO BE REMOVED
  - THIRD PARTY ASSET DIVERSION / UNDERGROUNDED
  - THIRD PARTY LIMITS OF DEVIATION

**Notes**

This drawing is scaled at paper size A0, therefore any prints taken at smaller sizes will affect accuracy of the measurement units and should not be scaled against.

For additional detail on the plan suites, please refer to Document 2.3 Plan Guidance Document, located in Volume 2 of the DCO Application.

The local authorities' boundaries and titles are correct at the time of submission. North Yorkshire County Council and its 7 districts are expected to form a new single council (North Yorkshire Council) on 1 April 2023.

Coordinate System: British National Grid  
Sheet X Centroid Coordinate: 455585 Sheet Y Centroid Coordinate: 451042

BACKGROUND MAPPING INFORMATION HAS BEEN REPRODUCED FROM THE ORDNANCE SURVEY BY PERMISSION OF ORDNANCE SURVEY OF THE CONTROLLER OF HER MAJESTY'S STATIONERY OFFICE. CROWN COPYRIGHT ORDNANCE SURVEY © BLUESKY INTERNATIONAL LTD © NATIONAL GRID ELECTRICITY - 100024241.

| Issue | Date       | Remarks            | Drawn | Checked | Approved |
|-------|------------|--------------------|-------|---------|----------|
| A     | 01/11/2022 | FOR DCO SUBMISSION | JDH   | SF      | EMD      |

**NATIONAL GRID**  
**(YORKSHIRE GREEN ENERGY ENABLEMENT PROJECT) ORDER**  
**WORKS PLAN**  
**REGULATION 5(2)(j)**  
**SECTION C, SHEET 1 OF 9**

|                                 |            |                |       |
|---------------------------------|------------|----------------|-------|
| Application Number              |            | EN020024       |       |
| National Grid Drawing Reference |            | DCO_C/WO/PS/01 |       |
| Scale                           | Sheet Size | Sheet          | Issue |
| 1:2,500                         | A0         | SHEET 1 OF 9   | A     |





NATIONAL GRID (YORKSHIRE GREEN ENERGY ENABLEMENT PROJECT) ORDER  
WORKS PLAN  
REGULATION 5(2)(j)  
SECTION C, SHEET 2 OF 9

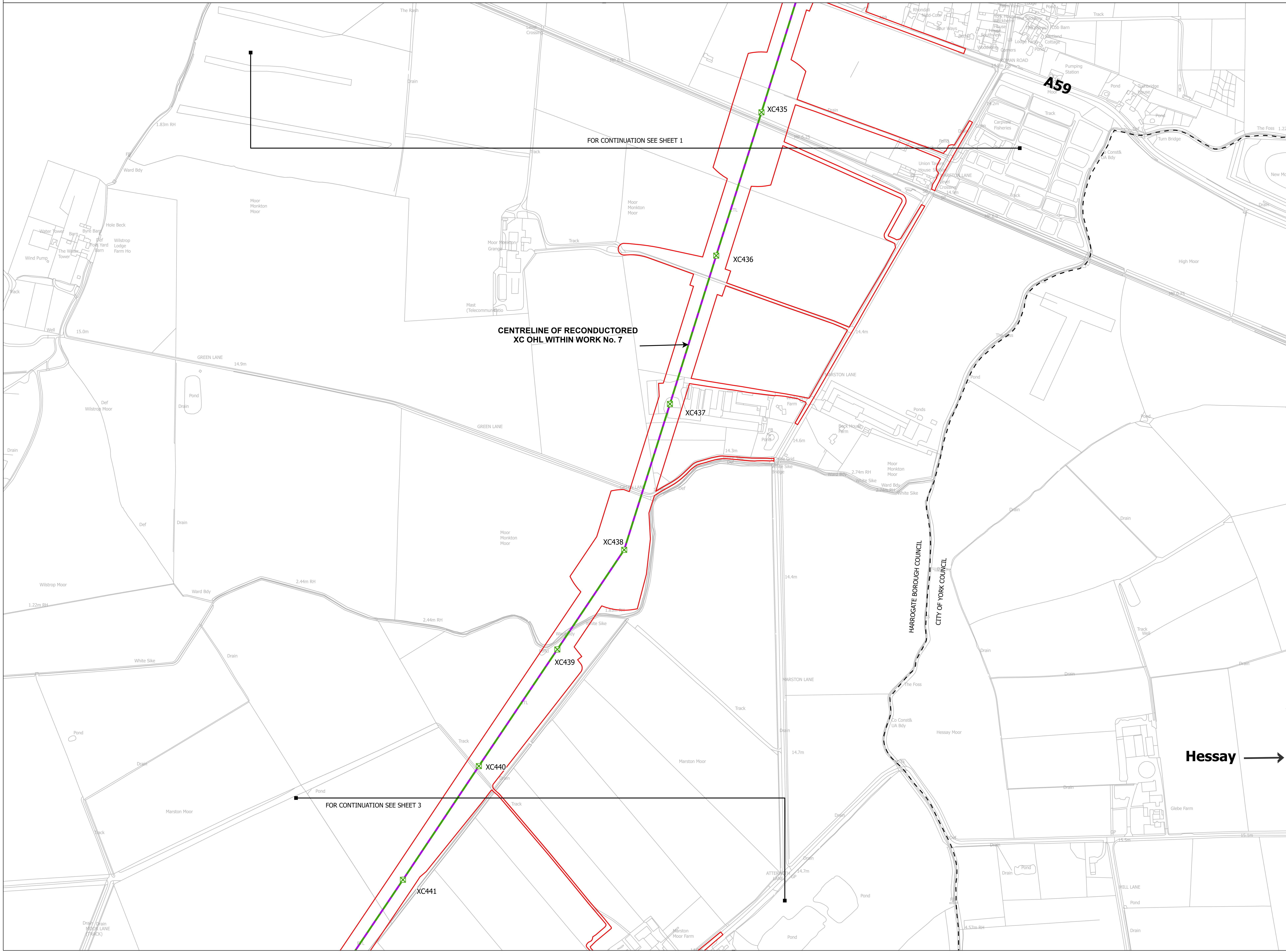
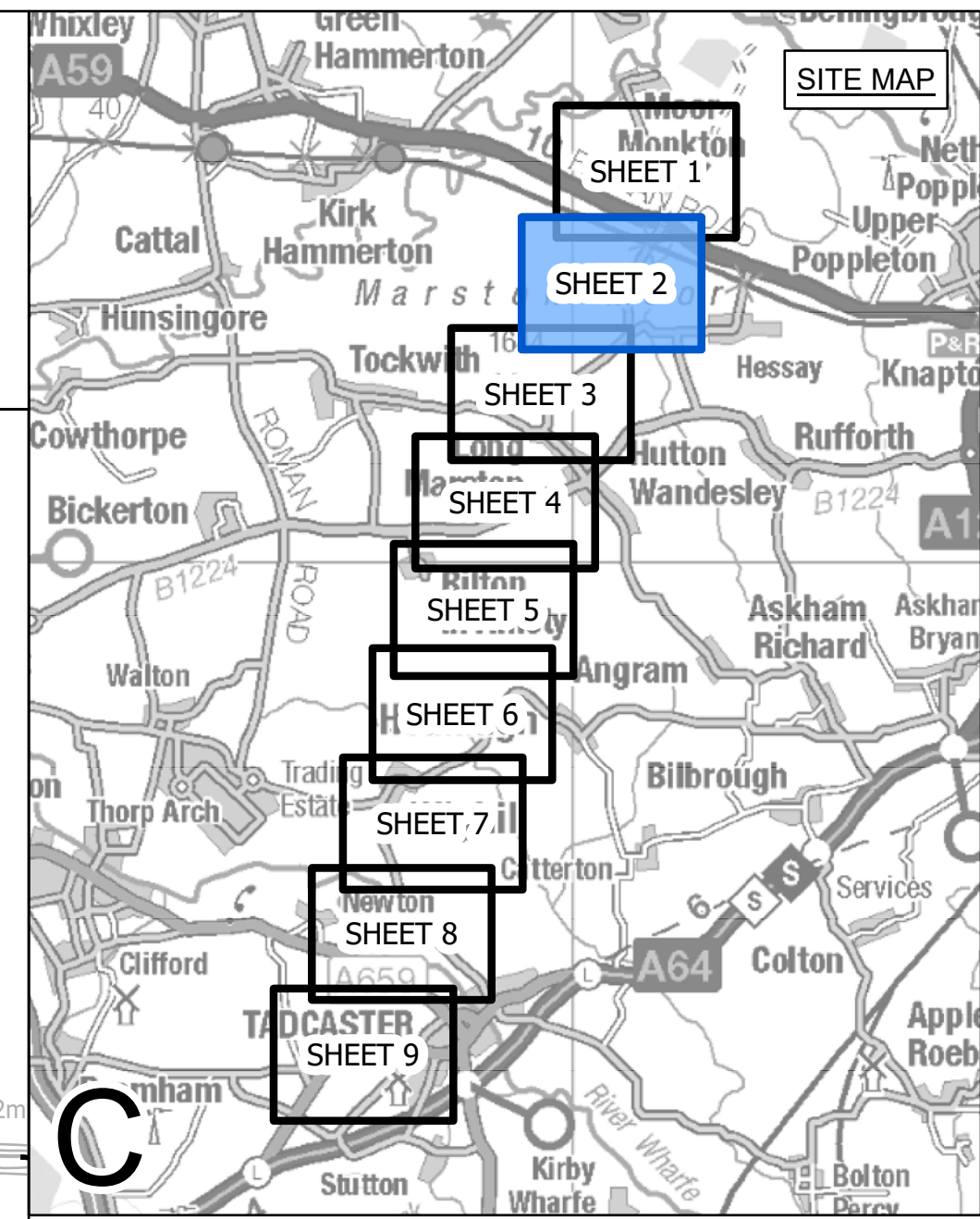

- LEGEND**
- LOCAL AUTHORITY BOUNDARY
  - SECTION BOUNDARY
  - ○ TERMINATION AND COMMENCEMENT OF WORKS
  - ▭ ORDER LIMITS
  - ▭ ORDER LIMITS & LIMITS OF DEVIATION
  - ▭ LIMITS OF DEVIATION
  - ⊠ INDICATIVE NEW LATTICE PYLON
  - ⊠ EXISTING LATTICE PYLON - TO BE MODIFIED
  - ⊠ EXISTING LATTICE PYLON - TO BE DISMANTLED
  - ▭ INDICATIVE NEW OVERHEAD LINE (OHL)
  - ▭ INDICATIVE TEMPORARY OVERHEAD LINE (OHL)
  - ▭ EXISTING OVERHEAD LINE (OHL) - TO BE RECONDUCTED
  - ▭ EXISTING OVERHEAD LINE (OHL) - TO BE DISMANTLED
  - ▭ THIRD PARTY ASSET TO BE REMOVED
  - ▭ THIRD PARTY ASSET DIVERSION / UNDERGROUNDED
  - ▭ THIRD PARTY LIMITS OF DEVIATION

**Notes**

This drawing is scaled at paper size A0, therefore any prints taken at smaller sizes will affect accuracy of the measurement units and should not be scaled against.

For additional detail on the plan suites, please refer to Document 2.3 Plan Guidance Document, located in Volume 2 of the DCO Application.

The local authorities' boundaries and titles are correct at the time of submission. North Yorkshire County Council and its 7 districts are expected to form a new single council (North Yorkshire Council) on 1 April 2023.

Coordinate System: British National Grid  
Sheet X Centroid Coordinate: 453987 Sheet Y Centroid Coordinate: 450545



BACKGROUND MAPPING INFORMATION HAS BEEN REPRODUCED FROM THE ORDNANCE SURVEY BY PERMISSION OF ORDNANCE SURVEY OF THE CONTROLLER OF HER MAJESTY'S STATIONERY OFFICE. CROWN COPYRIGHT ORDNANCE SURVEY © BLUESKY INTERNATIONAL LTD © NATIONAL GRID ELECTRICITY - 100024241.

| Issue | Date       | Remarks            | Drawn | Checked | Approved |
|-------|------------|--------------------|-------|---------|----------|
| A     | 01/11/2022 | FOR DCO SUBMISSION | JDH   | SF      | EMD      |

Title

NATIONAL GRID  
(YORKSHIRE GREEN ENERGY  
ENABLEMENT PROJECT) ORDER  
WORKS PLAN  
REGULATION 5(2)(j)  
SECTION C, SHEET 2 OF 9



Application Number: EN020024

National Grid Drawing Reference: DCO\_C/WO/PS/02

| Scale   | Sheet Size | Sheet        | Issue |
|---------|------------|--------------|-------|
| 1:2,500 | A0         | SHEET 2 OF 9 | A     |





NATIONAL GRID (YORKSHIRE GREEN ENERGY ENABLEMENT PROJECT) ORDER  
WORKS PLAN  
REGULATION 5(2)(j)  
SECTION C, SHEET 3 OF 9

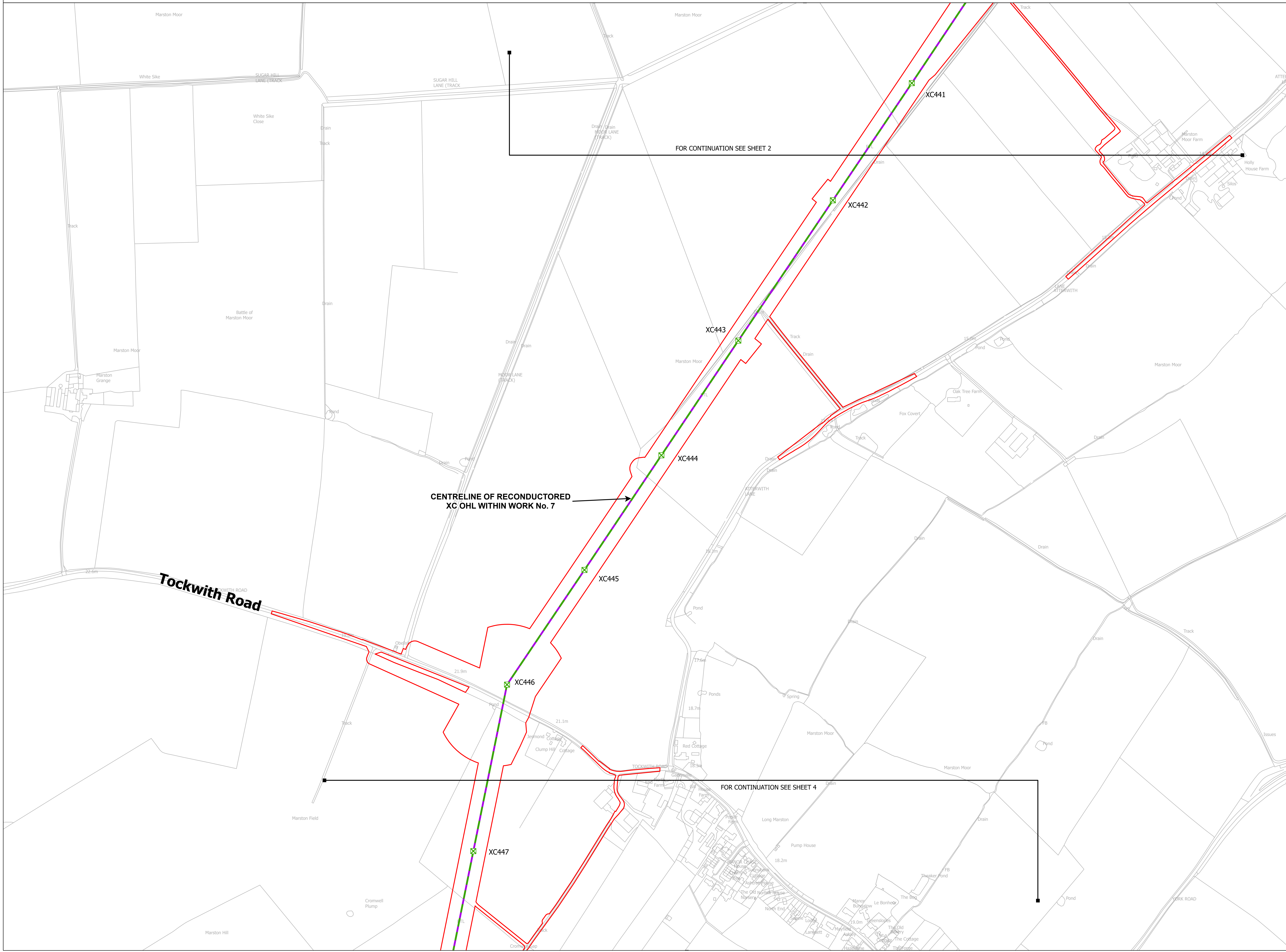
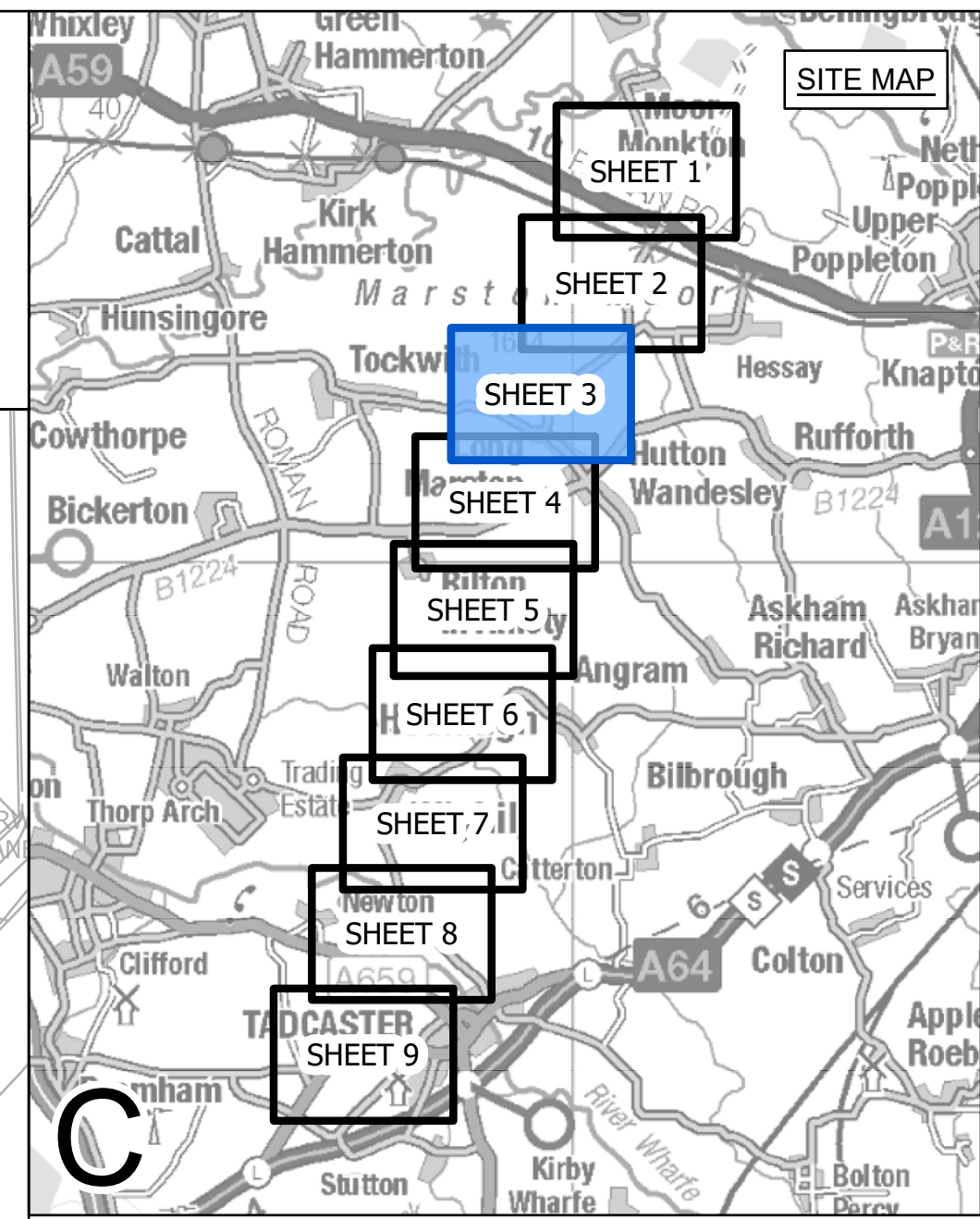

- LEGEND**
- LOCAL AUTHORITY BOUNDARY
  - SECTION BOUNDARY
  - TERMINATION AND COMMENCEMENT OF WORKS
  - ▭ ORDER LIMITS
  - ▭ ORDER LIMITS & LIMITS OF DEVIATION
  - LIMITS OF DEVIATION
  - ⊗ INDICATIVE NEW LATTICE PYLON
  - ⊗ EXISTING LATTICE PYLON - TO BE MODIFIED
  - ⊗ EXISTING LATTICE PYLON - TO BE DISMANTLED
  - INDICATIVE NEW OVERHEAD LINE (OHL)
  - INDICATIVE TEMPORARY OVERHEAD LINE (OHL)
  - EXISTING OVERHEAD LINE (OHL) - TO BE RECONDUCTED
  - EXISTING OVERHEAD LINE (OHL) - TO BE DISMANTLED
  - THIRD PARTY ASSET TO BE REMOVED
  - THIRD PARTY ASSET DIVERSION / UNDERGROUNDED
  - THIRD PARTY LIMITS OF DEVIATION

**Notes**

This drawing is scaled at paper size A0, therefore any prints taken at smaller sizes will affect accuracy of the measurement units and should not be scaled against.

For additional detail on the plan suites, please refer to Document 2.3 Plan Guidance Document, located in Volume 2 of the DCO Application.

The local authorities' boundaries and titles are correct at the time of submission. North Yorkshire County Council and its 7 districts are expected to form a new single council (North Yorkshire Council) on 1 April 2023.

Coordinate System: British National Grid  
Sheet X Centroid Coordinate: 452403 Sheet Y Centroid Coordinate: 449533

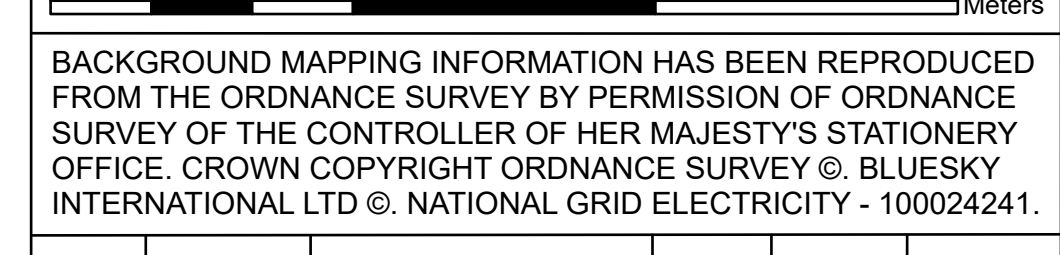

BACKGROUND MAPPING INFORMATION HAS BEEN REPRODUCED FROM THE ORDNANCE SURVEY BY PERMISSION OF ORDNANCE SURVEY OF THE CONTROLLER OF HER MAJESTY'S STATIONERY OFFICE. CROWN COPYRIGHT ORDNANCE SURVEY © BLUESKY INTERNATIONAL LTD © NATIONAL GRID ELECTRICITY - 100024241.

| Issue | Date       | Remarks            | Drawn | Checked | Approved |
|-------|------------|--------------------|-------|---------|----------|
| A     | 01/11/2022 | FOR DCO SUBMISSION | JDH   | SF      | EMD      |

**Title**

NATIONAL GRID  
(YORKSHIRE GREEN ENERGY  
ENABLEMENT PROJECT) ORDER  
WORKS PLAN  
REGULATION 5(2)(j)  
SECTION C, SHEET 3 OF 9

|  |                   |              |              |
|--|-------------------|--------------|--------------|
| <b>nationalgrid</b>                    |                   |              |              |
| <b>Application Number</b>              |                   | EN020024     |              |
| <b>National Grid Drawing Reference</b> |                   |              |              |
| DCO_C/WO/PS/03                         |                   |              |              |
| <b>Scale</b>                           | <b>Sheet Size</b> | <b>Sheet</b> | <b>Issue</b> |
| 1:2,500                                | A0                | SHEET 3 OF 9 | A            |



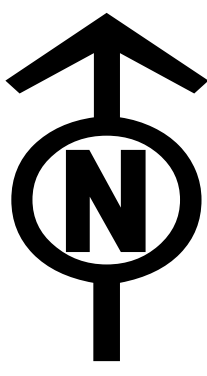

NATIONAL GRID (YORKSHIRE GREEN ENERGY ENABLEMENT PROJECT) ORDER  
 WORKS PLAN  
 REGULATION 5(2)(j)  
 SECTION C, SHEET 4 OF 9

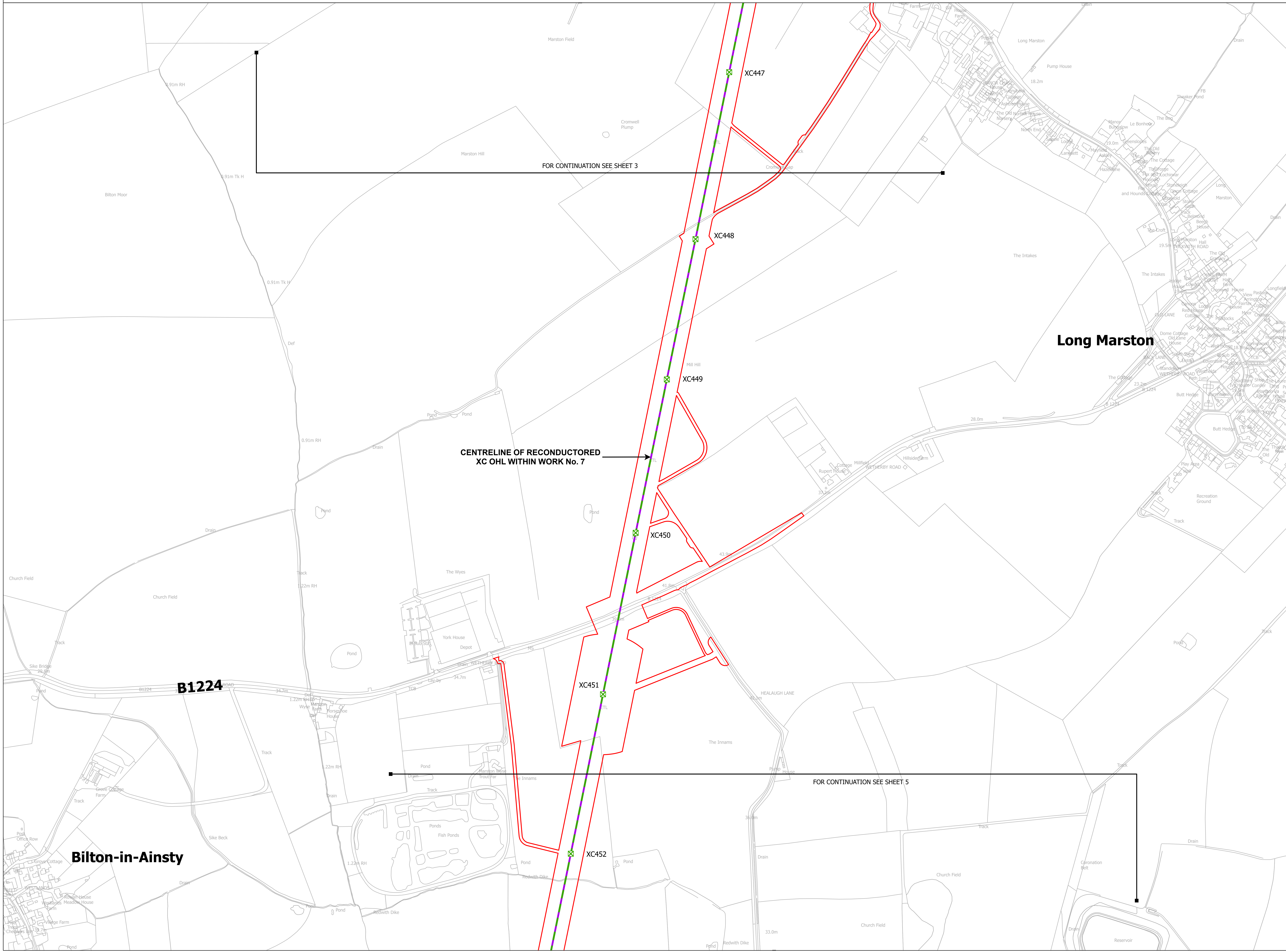
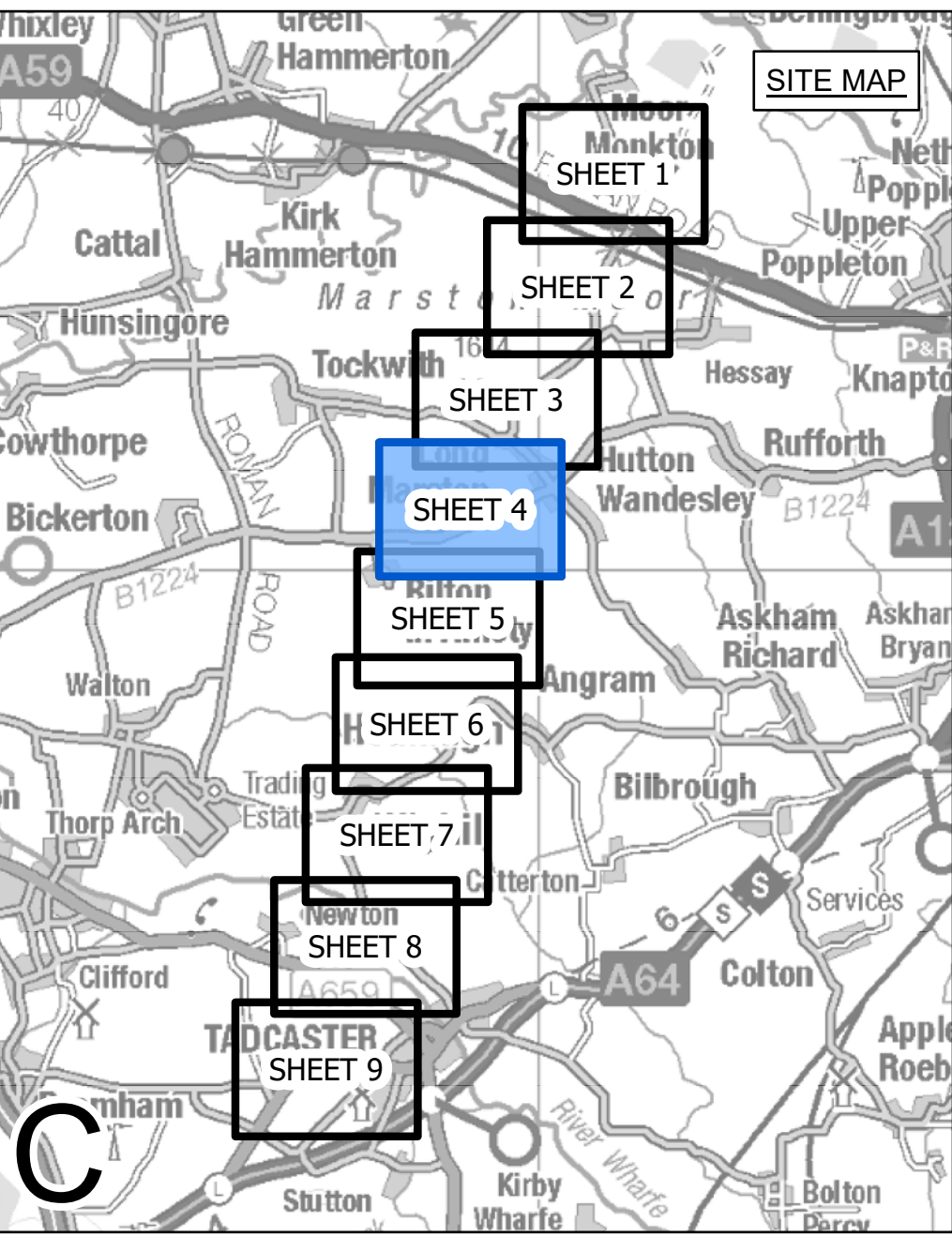

- LEGEND**
- LOCAL AUTHORITY BOUNDARY
  - SECTION BOUNDARY
  - ○ TERMINATION AND COMMENCEMENT OF WORKS
  - ORDER LIMITS
  - ORDER LIMITS & LIMITS OF DEVIATION
  - LIMITS OF DEVIATION
  - ⊗ INDICATIVE NEW LATTICE PYLON
  - ⊗ EXISTING LATTICE PYLON - TO BE MODIFIED
  - ⊗ EXISTING LATTICE PYLON - TO BE DISMANTLED
  - INDICATIVE NEW OVERHEAD LINE (OHL)
  - INDICATIVE TEMPORARY OVERHEAD LINE (OHL)
  - EXISTING OVERHEAD LINE (OHL) - TO BE RECONDUCTORED
  - EXISTING OVERHEAD LINE (OHL) - TO BE DISMANTLED
  - THIRD PARTY ASSET TO BE REMOVED
  - THIRD PARTY ASSET DIVERSION / UNDERGROUNDED
  - THIRD PARTY LIMITS OF DEVIATION

**Notes**

This drawing is scaled at paper size A0, therefore any prints taken at smaller sizes will affect accuracy of the measurement units and should not be scaled against.

For additional detail on the plan suites, please refer to Document 2.3 Plan Guidance Document, located in Volume 2 of the DCO Application.

The local authorities' boundaries and titles are correct at the time of submission. North Yorkshire County Council and its 7 districts are expected to form a new single county (North Yorkshire Council) on 1 April 2023.

Coordinate System: British National Grid  
 Sheet X Centroid Coordinate: 450854 Sheet Y Centroid Coordinate: 449024



BACKGROUND MAPPING INFORMATION HAS BEEN REPRODUCED FROM THE ORDNANCE SURVEY BY PERMISSION OF ORDNANCE SURVEY OF THE CONTROLLER OF HER MAJESTY'S STATIONERY OFFICE. CROWN COPYRIGHT ORDNANCE SURVEY © BLUESKY INTERNATIONAL LTD © NATIONAL GRID ELECTRICITY - 100024241.

| Issue | Date       | Remarks            | Drawn | Checked | Approved |
|-------|------------|--------------------|-------|---------|----------|
| A     | 01/11/2022 | FOR DCO SUBMISSION | JDH   | SF      | EMD      |

Title

NATIONAL GRID  
 (YORKSHIRE GREEN ENERGY  
 ENABLEMENT PROJECT) ORDER  
 WORKS PLAN  
 REGULATION 5(2)(j)  
 SECTION C, SHEET 4 OF 9

Application Number EN020024

National Grid Drawing Reference  
 DCO\_C/WO/PS/04

| Scale   | Sheet Size | Sheet        | Issue |
|---------|------------|--------------|-------|
| 1:2,500 | A0         | SHEET 4 OF 9 | A     |



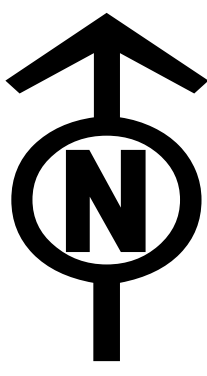

NATIONAL GRID (YORKSHIRE GREEN ENERGY ENABLEMENT PROJECT) ORDER  
WORKS PLAN  
REGULATION 5(2)(j)  
SECTION C, SHEET 5 OF 9

**Bilton-in-Ainsty**

FOR CONTINUATION SEE SHEET 4

CENTRELINE OF RECONDUCTORED  
XC OHL WITHIN WORK No. 7

**Healaugh Grange**

FOR CONTINUATION SEE SHEET 6

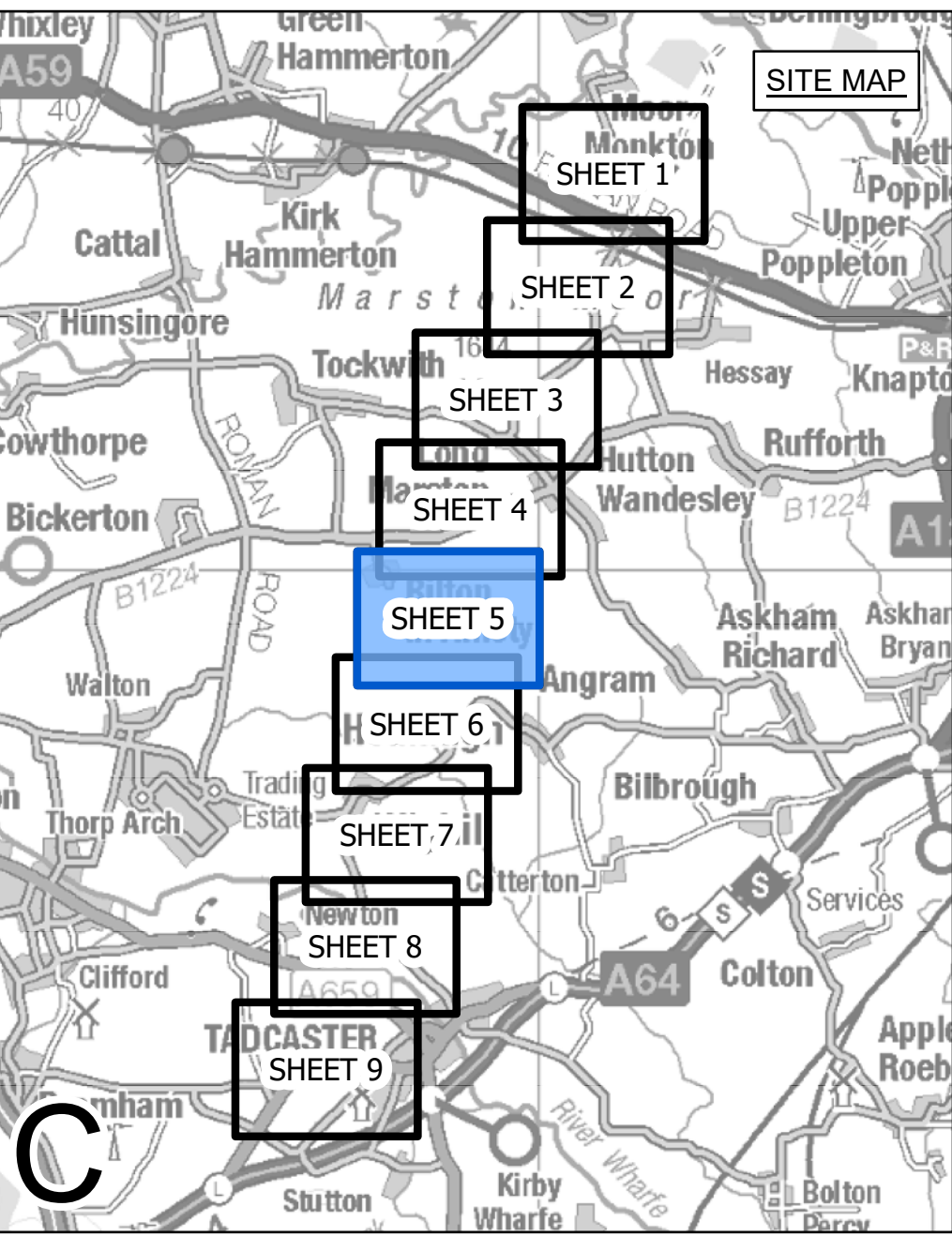

- LEGEND**
- LOCAL AUTHORITY BOUNDARY
  - SECTION BOUNDARY
  - ○ TERMINATION AND COMMENCEMENT OF WORKS
  - ORDER LIMITS
  - ORDER LIMITS & LIMITS OF DEVIATION
  - LIMITS OF DEVIATION
  - ⊗ INDICATIVE NEW LATTICE PYLON
  - ⊗ EXISTING LATTICE PYLON - TO BE MODIFIED
  - ⊗ EXISTING LATTICE PYLON - TO BE DISMANTLED
  - ⊗ INDICATIVE NEW OVERHEAD LINE (OHL)
  - ⊗ INDICATIVE TEMPORARY OVERHEAD LINE (OHL)
  - ⊗ EXISTING OVERHEAD LINE (OHL) - TO BE RECONDUCTORED
  - ⊗ EXISTING OVERHEAD LINE (OHL) - TO BE DISMANTLED
  - ⊗ THIRD PARTY ASSET TO BE REMOVED
  - ⊗ THIRD PARTY ASSET DIVERSION / UNDERGROUNDED
  - ⊗ THIRD PARTY LIMITS OF DEVIATION

**Notes**

This drawing is scaled at paper size A0, therefore any prints taken at smaller sizes will affect accuracy of the measurement units and should not be scaled against.

For additional detail on the plan suites, please refer to Document 2.3 Plan Guidance Document, located in Volume 2 of the DCO Application.

The local authorities' boundaries and titles are correct at the time of submission. North Yorkshire County Council and its 7 districts are expected to form a new single council (North Yorkshire Council) on 1 April 2023.

Coordinate System: British National Grid  
Sheet X Centroid Coordinate: 449318 Sheet Y Centroid Coordinate: 448712



BACKGROUND MAPPING INFORMATION HAS BEEN REPRODUCED FROM THE ORDNANCE SURVEY BY PERMISSION OF ORDNANCE SURVEY OF THE CONTROLLER OF HER MAJESTY'S STATIONERY OFFICE. CROWN COPYRIGHT ORDNANCE SURVEY ©. BLUESKY INTERNATIONAL LTD ©. NATIONAL GRID ELECTRICITY - 100024241.

| Issue | Date       | Remarks            | Drawn | Checked | Approved |
|-------|------------|--------------------|-------|---------|----------|
| A     | 01/11/2022 | FOR DCO SUBMISSION | JDH   | SF      | EMD      |

**Title**

NATIONAL GRID  
(YORKSHIRE GREEN ENERGY  
ENABLEMENT PROJECT) ORDER  
WORKS PLAN  
REGULATION 5(2)(j)  
SECTION C, SHEET 5 OF 9

**nationalgrid**

Application Number: EN020024

National Grid Drawing Reference: DCO\_C/WO/PS/05

| Scale   | Sheet Size | Sheet        | Issue |
|---------|------------|--------------|-------|
| 1:2,500 | A0         | SHEET 5 OF 9 | A     |





NATIONAL GRID (YORKSHIRE GREEN ENERGY ENABLEMENT PROJECT) ORDER  
WORKS PLAN  
REGULATION 5(2)(j)  
SECTION C, SHEET 6 OF 9

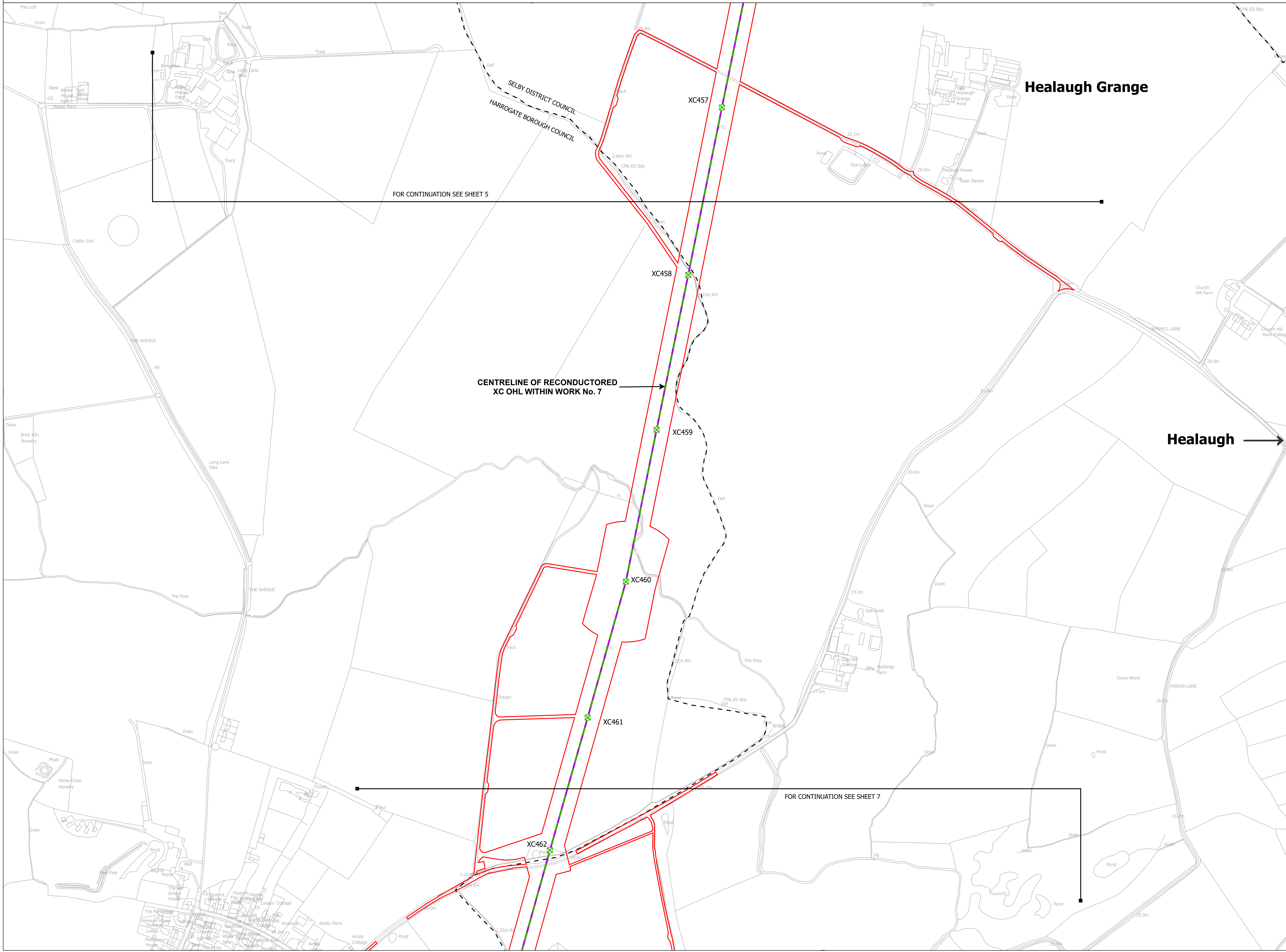
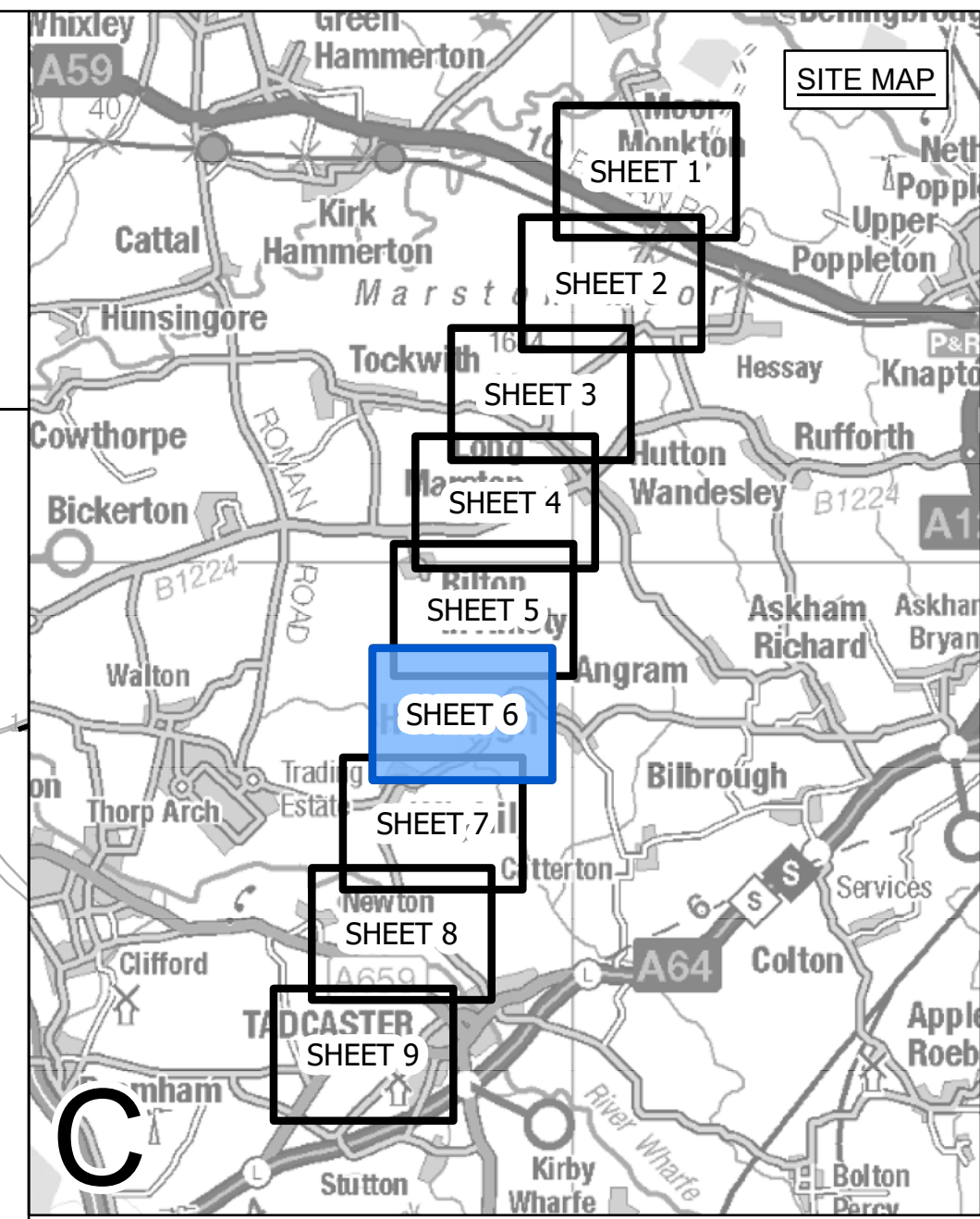

- LEGEND**
- LOCAL AUTHORITY BOUNDARY
  - SECTION BOUNDARY
  - TERMINATION AND COMMENCEMENT OF WORKS
  - ▭ ORDER LIMITS
  - ▭ ORDER LIMITS & LIMITS OF DEVIATION
  - LIMITS OF DEVIATION
  - ⊗ INDICATIVE NEW LATTICE PYLON
  - ⊗ EXISTING LATTICE PYLON - TO BE MODIFIED
  - ⊗ EXISTING LATTICE PYLON - TO BE DISMANTLED
  - INDICATIVE NEW OVERHEAD LINE (OHL)
  - INDICATIVE TEMPORARY OVERHEAD LINE (OHL)
  - EXISTING OVERHEAD LINE (OHL) - TO BE RECONDUCTED
  - EXISTING OVERHEAD LINE (OHL) - TO BE DISMANTLED
  - THIRD PARTY ASSET DIVERSION / UNDERGROUNDED
  - THIRD PARTY LIMITS OF DEVIATION

**Notes**

This drawing is scaled at paper size A0, therefore any prints taken at smaller sizes will affect accuracy of the measurement units and should not be scaled against.

For additional detail on the plan suites, please refer to Document 2.3 Plan Guidance Document, located in Volume 2 of the DCO Application.

The local authorities' boundaries and titles are correct at the time of submission. North Yorkshire County Council and its 7 districts are expected to form a new single council (North Yorkshire Council) on 1 April 2023.

Coordinate System: British National Grid  
Sheet X Centroid Coordinate: 447826 Sheet Y Centroid Coordinate: 448409

0 100 200 300 Meters

BACKGROUND MAPPING INFORMATION HAS BEEN REPRODUCED FROM THE ORDNANCE SURVEY BY PERMISSION OF ORDNANCE SURVEY OF THE CONTROLLER OF HER MAJESTY'S STATIONERY OFFICE. CROWN COPYRIGHT ORDNANCE SURVEY ©. BLUESKY INTERNATIONAL LTD ©. NATIONAL GRID ELECTRICITY - 100024241.

| Issue | Date       | Remarks            | Drawn | Checked | Approved |
|-------|------------|--------------------|-------|---------|----------|
| A     | 01/11/2022 | FOR DCO SUBMISSION | JDH   | SF      | EMD      |

Title

NATIONAL GRID  
(YORKSHIRE GREEN ENERGY  
ENABLEMENT PROJECT) ORDER  
WORKS PLAN  
REGULATION 5(2)(j)  
SECTION C, SHEET 6 OF 9

|                                 |            |              |       |
|---------------------------------|------------|--------------|-------|
| nationalgrid                    |            |              |       |
| Application Number              | EN020024   |              |       |
| National Grid Drawing Reference |            |              |       |
| DCO_C/WO/PS/06                  |            |              |       |
| Scale                           | Sheet Size | Sheet        | Issue |
| 1:2,500                         | A0         | SHEET 6 OF 9 | A     |



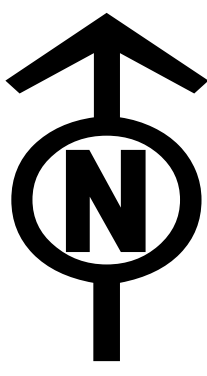

NATIONAL GRID (YORKSHIRE GREEN ENERGY ENABLEMENT PROJECT) ORDER  
WORKS PLAN  
REGULATION 5(2)(j)  
SECTION C, SHEET 7 OF 9

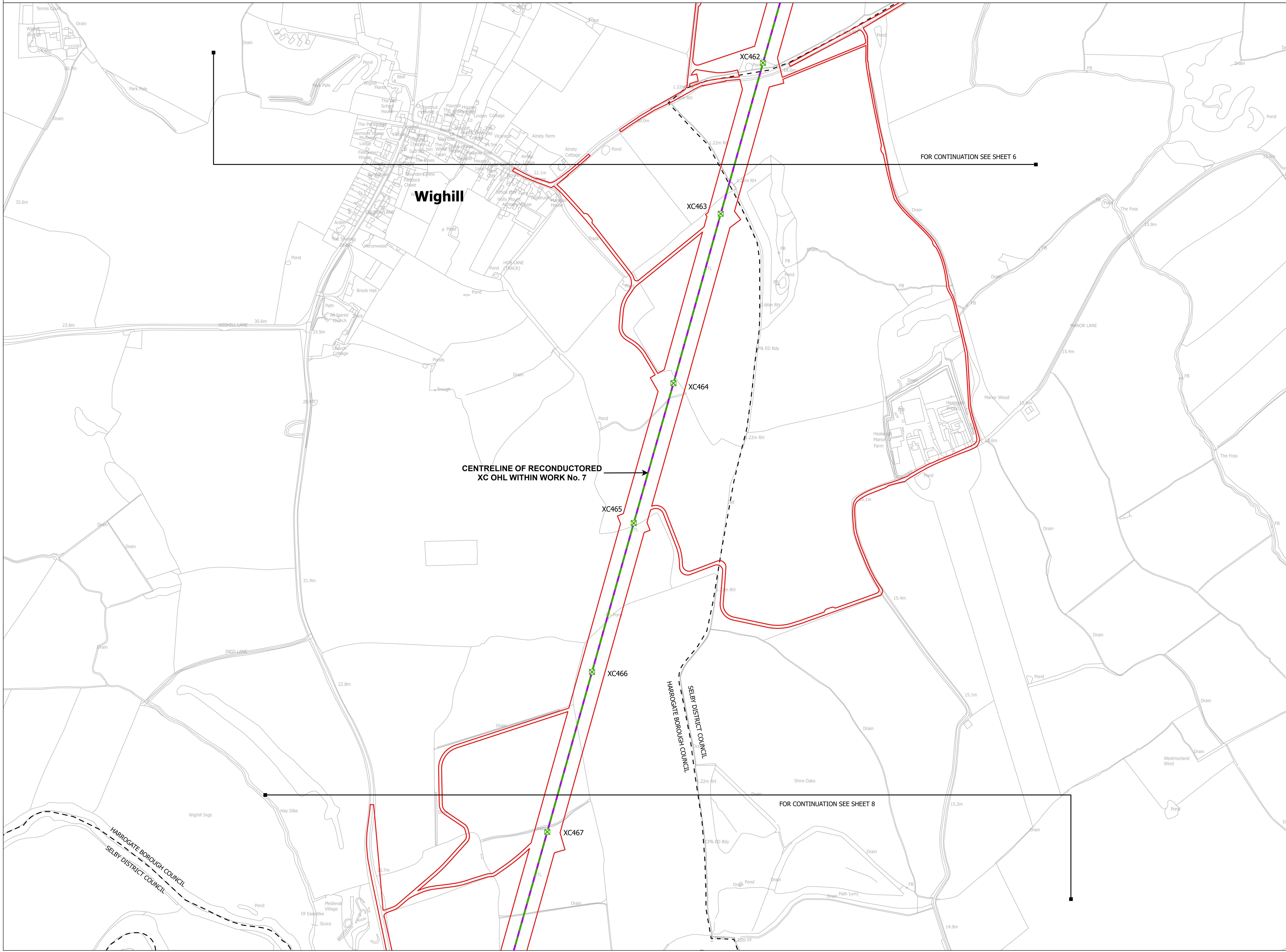
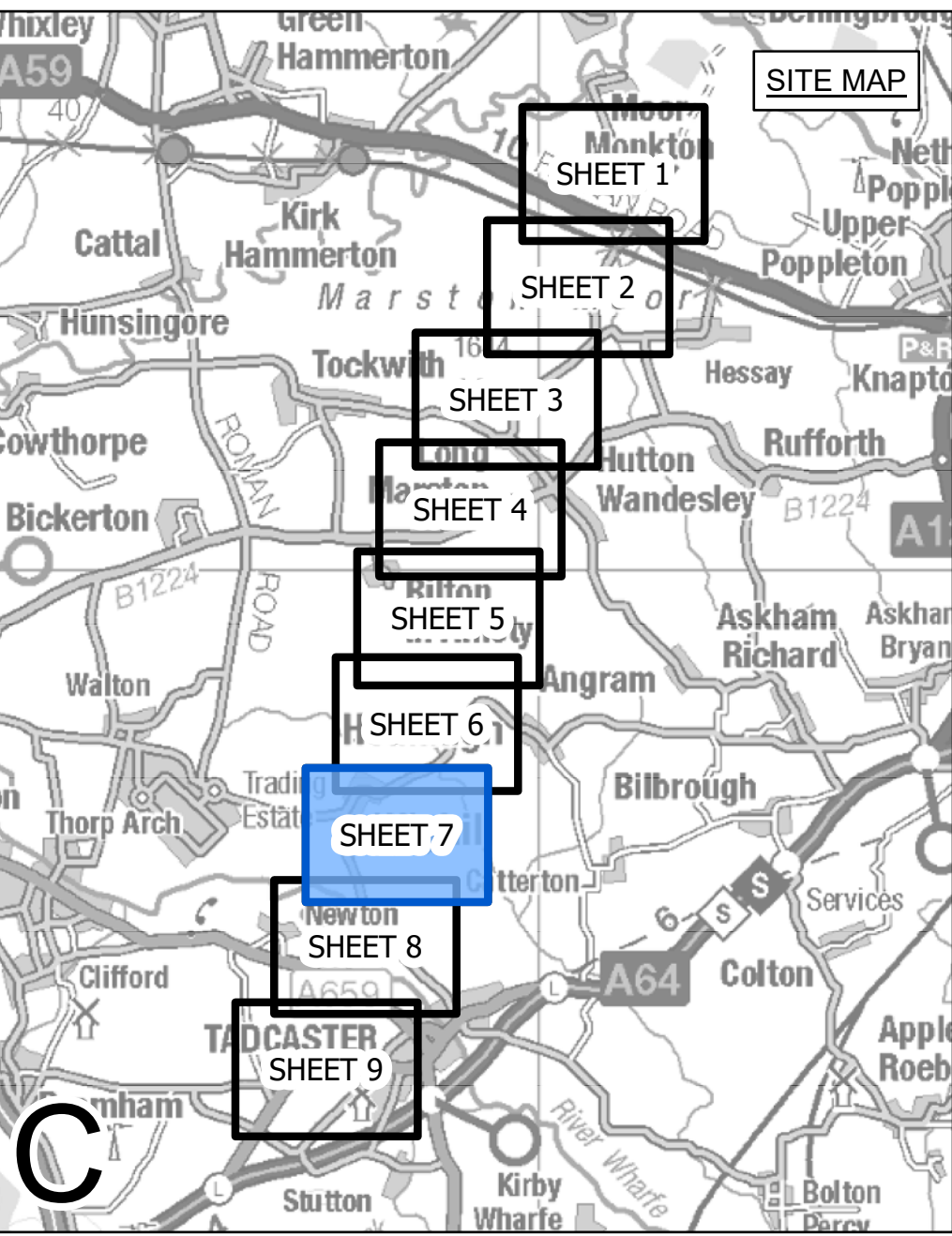

- LEGEND**
- LOCAL AUTHORITY BOUNDARY
  - SECTION BOUNDARY
  - ○ TERMINATION AND COMMENCEMENT OF WORKS
  - ORDER LIMITS
  - ORDER LIMITS & LIMITS OF DEVIATION
  - LIMITS OF DEVIATION
  - ⊠ INDICATIVE NEW LATTICE PYLON
  - ⊠ EXISTING LATTICE PYLON - TO BE MODIFIED
  - ⊠ EXISTING LATTICE PYLON - TO BE DISMANTLED
  - INDICATIVE NEW OVERHEAD LINE (OHL)
  - INDICATIVE TEMPORARY OVERHEAD LINE (OHL)
  - EXISTING OVERHEAD LINE (OHL) - TO BE RECONDUCTORED
  - EXISTING OVERHEAD LINE (OHL) - TO BE DISMANTLED
  - THIRD PARTY ASSET TO BE REMOVED
  - THIRD PARTY ASSET DIVERSION / UNDERGROUNDED
  - THIRD PARTY LIMITS OF DEVIATION

**Notes**

This drawing is scaled at paper size A0, therefore any prints taken at smaller sizes will affect accuracy of the measurement units and should not be scaled against.

For additional detail on the plan suites, please refer to Document 2.3 Plan Guidance Document, located in Volume 2 of the DCO Application.

The local authorities' boundaries and titles are correct at the time of submission. North Yorkshire County Council and its 7 districts are expected to form a new single council (North Yorkshire Council) on 1 April 2023.

Coordinate System: British National Grid  
Sheet X Centroid Coordinate: 446260 Sheet Y Centroid Coordinate: 447986

BACKGROUND MAPPING INFORMATION HAS BEEN REPRODUCED FROM THE ORDNANCE SURVEY BY PERMISSION OF ORDNANCE SURVEY OF THE CONTROLLER OF HER MAJESTY'S STATIONERY OFFICE. CROWN COPYRIGHT ORDNANCE SURVEY ©. BLUESKY INTERNATIONAL LTD ©. NATIONAL GRID ELECTRICITY - 100024241.

| Issue | Date       | Remarks            | Drawn | Checked | Approved |
|-------|------------|--------------------|-------|---------|----------|
| A     | 01/11/2022 | FOR DCO SUBMISSION | JDH   | SF      | EMD      |

**NATIONAL GRID**  
**(YORKSHIRE GREEN ENERGY**  
**ENABLEMENT PROJECT) ORDER**  
**WORKS PLAN**  
**REGULATION 5(2)(j)**  
**SECTION C, SHEET 7 OF 9**

|                                 |            |              |       |
|---------------------------------|------------|--------------|-------|
| <b>nationalgrid</b>             |            |              |       |
| Application Number              |            | EN020024     |       |
| National Grid Drawing Reference |            |              |       |
| DCO_C/WO/PS/07                  |            |              |       |
| Scale                           | Sheet Size | Sheet        | Issue |
| 1:2,500                         | A0         | SHEET 7 OF 9 | A     |



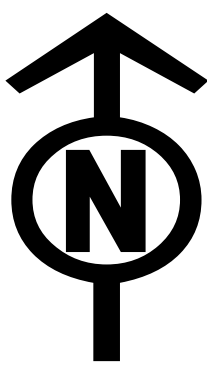

NATIONAL GRID (YORKSHIRE GREEN ENERGY ENABLEMENT PROJECT) ORDER  
WORKS PLAN  
REGULATION 5(2)(j)  
SECTION C, SHEET 8 OF 9

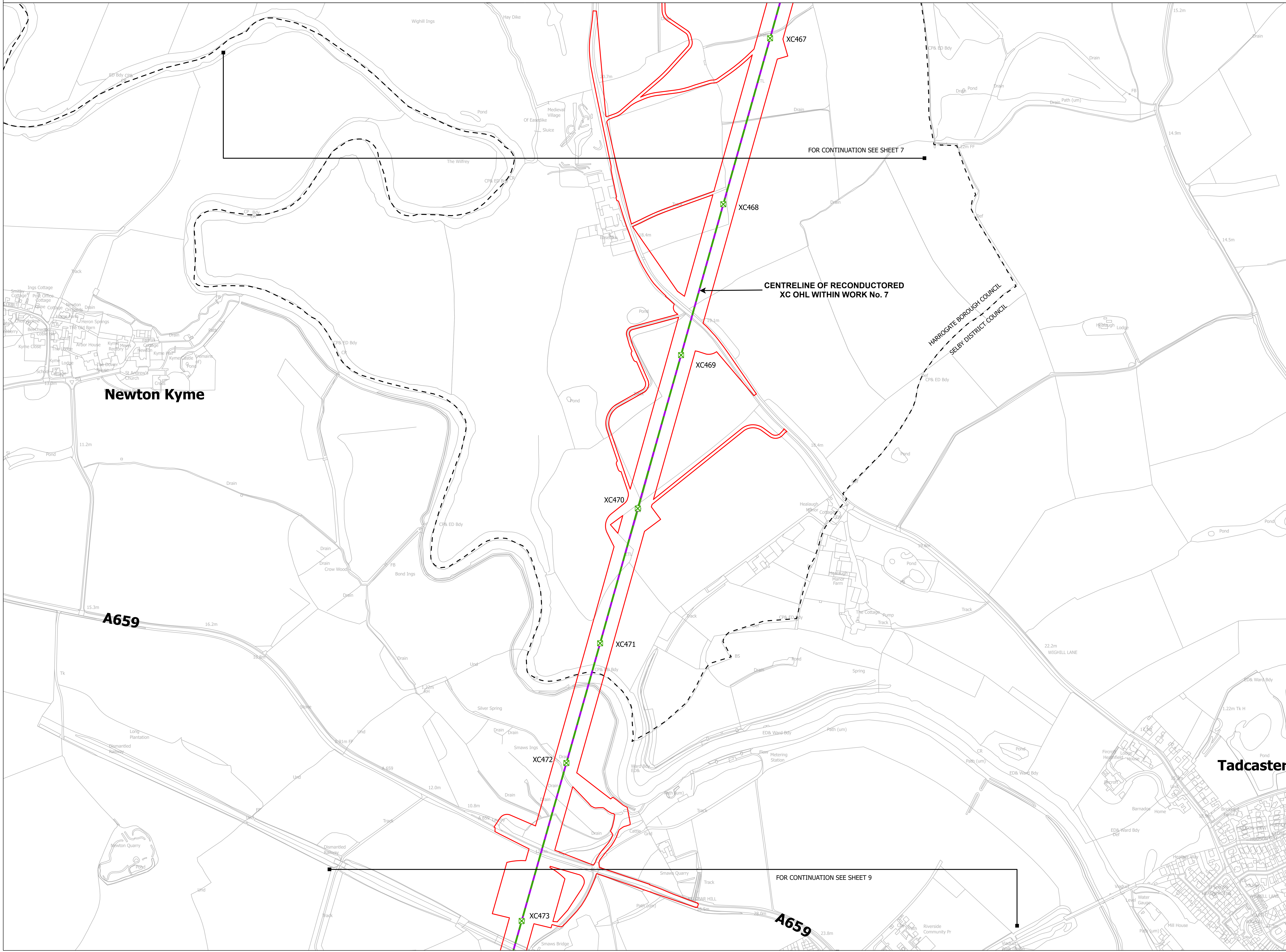
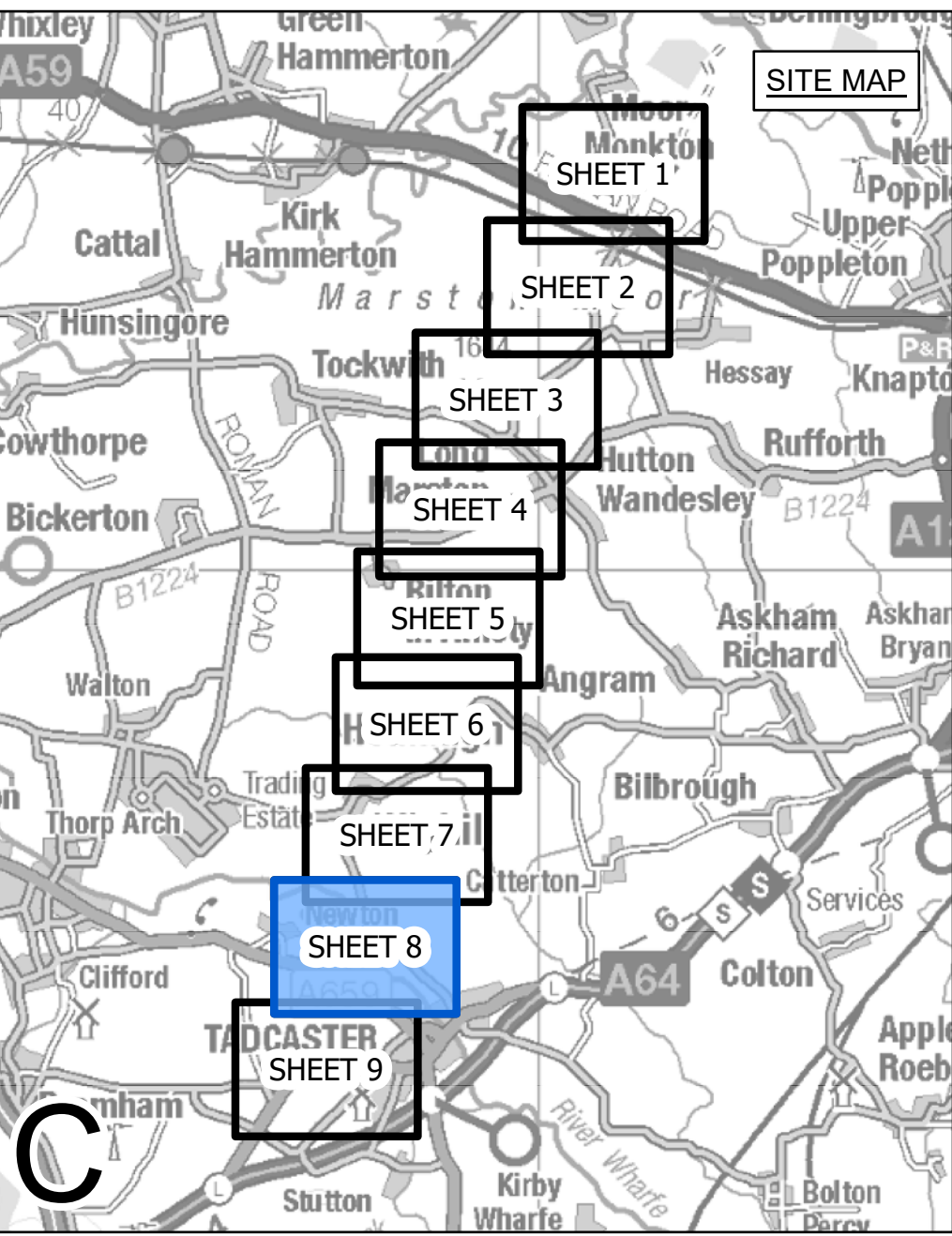

- LEGEND**
- LOCAL AUTHORITY BOUNDARY
  - SECTION BOUNDARY
  - ○ TERMINATION AND COMMENCEMENT OF WORKS
  - ORDER LIMITS
  - ORDER LIMITS & LIMITS OF DEVIATION
  - LIMITS OF DEVIATION
  - ⊗ INDICATIVE NEW LATTICE PYLON
  - ⊗ EXISTING LATTICE PYLON - TO BE DISMANTLED
  - ⊗ INDICATIVE NEW OVERHEAD LINE (OHL)
  - ⊗ INDICATIVE TEMPORARY OVERHEAD LINE (OHL)
  - ⊗ EXISTING OVERHEAD LINE (OHL) - TO BE RECONDUCTORED
  - ⊗ EXISTING OVERHEAD LINE (OHL) - TO BE DISMANTLED
  - ⊗ THIRD PARTY ASSET TO BE REMOVED
  - ⊗ THIRD PARTY ASSET DIVERSION / UNDERGROUNDED
  - ⊗ THIRD PARTY LIMITS OF DEVIATION

**Notes**

This drawing is scaled at paper size A0, therefore any prints taken at smaller sizes will affect accuracy of the measurement units and should not be scaled against.

For additional detail on the plan suites, please refer to Document 2.3 Plan Guidance Document, located in Volume 2 of the DCO Application.

The local authorities' boundaries and titles are correct at the time of submission. North Yorkshire County Council and its 7 districts are expected to form a new single council (North Yorkshire Council) on 1 April 2023.

Coordinate System: British National Grid  
Sheet X Centroid Coordinate: 444682 Sheet Y Centroid Coordinate: 447542

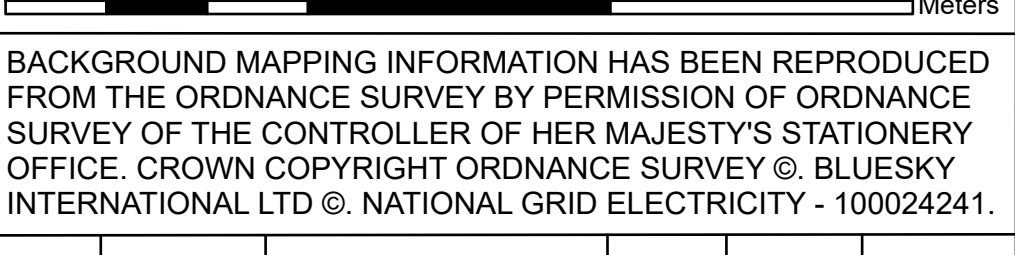

BACKGROUND MAPPING INFORMATION HAS BEEN REPRODUCED FROM THE ORDNANCE SURVEY BY PERMISSION OF ORDNANCE SURVEY OF THE CONTROLLER OF HER MAJESTY'S STATIONERY OFFICE. CROWN COPYRIGHT ORDNANCE SURVEY ©. BLUESKY INTERNATIONAL LTD ©. NATIONAL GRID ELECTRICITY - 100024241.

| Issue | Date       | Remarks            | Drawn | Checked | Approved |
|-------|------------|--------------------|-------|---------|----------|
| A     | 01/11/2022 | FOR DCO SUBMISSION | JDH   | SF      | EMD      |

**Title**

NATIONAL GRID  
(YORKSHIRE GREEN ENERGY  
ENABLEMENT PROJECT) ORDER  
WORKS PLAN  
REGULATION 5(2)(j)  
SECTION C, SHEET 8 OF 9



**Application Number** EN020024

**National Grid Drawing Reference**  
DCO\_C/WO/PS/08

| Scale   | Sheet Size | Sheet        | Issue |
|---------|------------|--------------|-------|
| 1:2,500 | A0         | SHEET 8 OF 9 | A     |



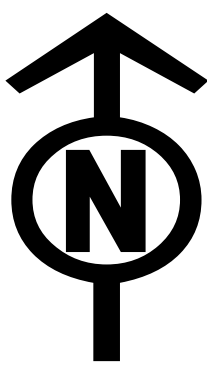

NATIONAL GRID (YORKSHIRE GREEN ENERGY ENABLEMENT PROJECT) ORDER  
WORKS PLAN  
REGULATION 5(2)(j)  
SECTION C, SHEET 9 OF 9

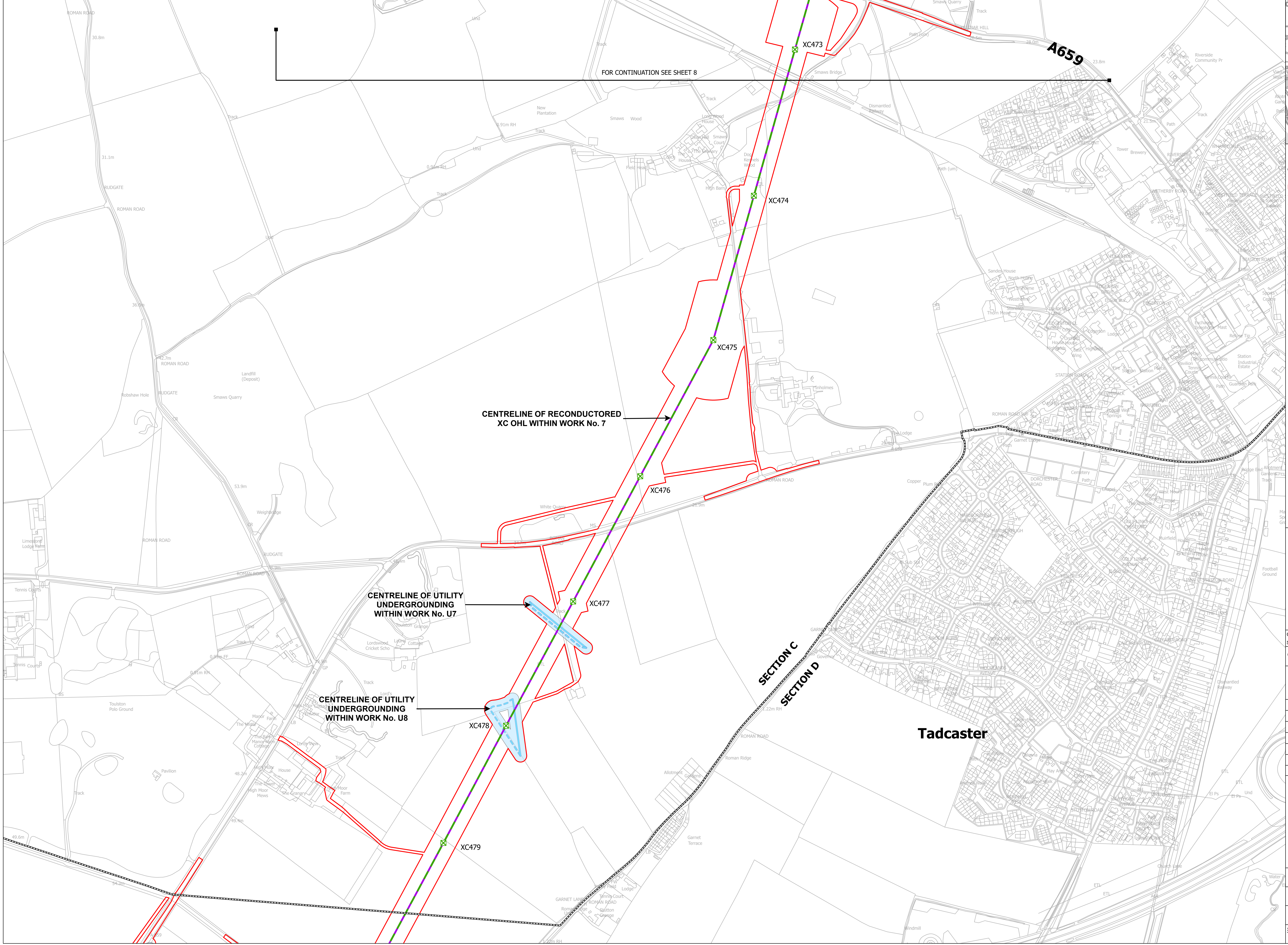
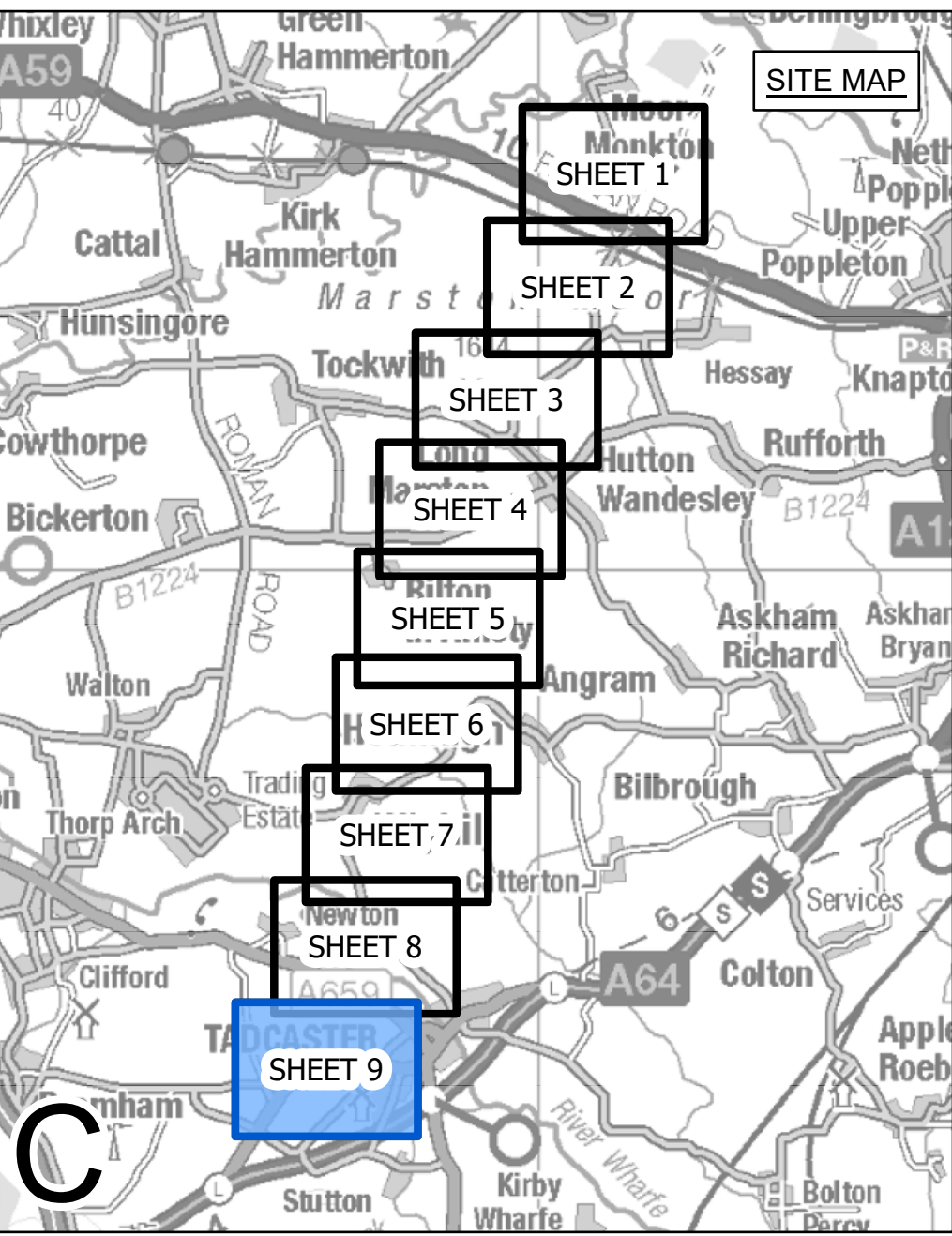

- LEGEND**
- LOCAL AUTHORITY BOUNDARY
  - SECTION BOUNDARY
  - TERMINATION AND COMMENCEMENT OF WORKS
  - ▭ ORDER LIMITS
  - ▭ ORDER LIMITS & LIMITS OF DEVIATION
  - ▭ LIMITS OF DEVIATION
  - ⊗ INDICATIVE NEW LATTICE PYLON
  - ⊗ EXISTING LATTICE PYLON - TO BE MODIFIED
  - ⊗ EXISTING LATTICE PYLON - TO BE DISMANTLED
  - ⊗ INDICATIVE NEW OVERHEAD LINE (OHL)
  - ⊗ EXISTING OVERHEAD LINE (OHL) - TO BE RECONDUCTORED
  - ⊗ EXISTING OVERHEAD LINE (OHL) - TO BE DISMANTLED
  - ⊗ THIRD PARTY ASSET TO BE REMOVED
  - ⊗ THIRD PARTY ASSET DIVERSION / UNDERGROUNDED
  - ⊗ THIRD PARTY LIMITS OF DEVIATION

**Notes**

This drawing is scaled at paper size A0, therefore any prints taken at smaller sizes will affect accuracy of the measurement units and should not be scaled against.

For additional detail on the plan suites, please refer to Document 2.3 Plan Guidance Document, located in Volume 2 of the DCO Application.

The local authorities' boundaries and titles are correct at the time of submission. North Yorkshire County Council and its 7 districts are expected to form a new single council (North Yorkshire Council) on 1 April 2023.

Coordinate System: British National Grid  
Sheet X Centroid Coordinate: 442956 Sheet Y Centroid Coordinate: 446992



BACKGROUND MAPPING INFORMATION HAS BEEN REPRODUCED FROM THE ORDNANCE SURVEY BY PERMISSION OF ORDNANCE SURVEY OF THE CONTROLLER OF HER MAJESTY'S STATIONERY OFFICE. CROWN COPYRIGHT ORDNANCE SURVEY ©. BLUESKY INTERNATIONAL LTD ©. NATIONAL GRID ELECTRICITY - 100024241.

| Issue | Date       | Remarks            | Drawn | Checked | Approved |
|-------|------------|--------------------|-------|---------|----------|
| A     | 01/11/2022 | FOR DCO SUBMISSION | JDH   | SF      | EMD      |

**Title**

NATIONAL GRID  
(YORKSHIRE GREEN ENERGY  
ENABLEMENT PROJECT) ORDER  
WORKS PLAN  
REGULATION 5(2)(j)  
SECTION C, SHEET 9 OF 9



Application Number: EN020024

National Grid Drawing Reference: DCO\_C/WO/PS/09

| Scale   | Sheet Size | Sheet        | Issue |
|---------|------------|--------------|-------|
| 1:2,500 | A0         | SHEET 9 OF 9 | A     |



**National Grid plc  
National Grid House,  
Warwick Technology Park,  
Gallows Hill, Warwick.  
CV34 6DA United Kingdom**

**Registered in England and  
Wales  
No. 4031152**

